

INITIAL RECEIPT

**United States Department of the Interior
Bureau of Land Management
DIV OF LANDS, MINRLS & ENERGY
ONE N CENTRAL AVE
PHOENIX, AZ 85004 -4427
Phone: 602-417-9200**

Receipt	
No:	4719787

Transaction #: 4845030	
Date of Transaction: 03/27/2020	
CUSTOMER:	
CARLOTA COPPER COMPANY 2624 FOREST SERVICE RD 287 BOX 1009 MIAMI, AZ 85539-0960 US	

LINE #	QTY	DESCRIPTION	REMARKS	UNIT PRICE	TOTAL
1	14.00	LOCATABLE MINERALS / MINING CLAIMS- NEW, UNADJUD, ONE OR MORE AUTH NOS / NEW MINING CLAIM PROCESSING FEE CASES: AMC459608/\$20.00, AMC459609/\$20.00, AMC459610/\$20.00, AMC459611/\$20.00, AMC459612/\$20.00, AMC459613/\$20.00, AMC459614/\$20.00, AMC459615/\$20.00, AMC459616/\$20.00, AMC459617/\$20.00, AMC459618/\$20.00, AMC459619/\$20.00, AMC459620/\$20.00, AMC459621/\$20.00		- n/a -	280.00
2	14.00	LOCATABLE MINERALS / MINING CLAIMS- NEW, UNADJUD, ONE OR MORE AUTH NOS / NEW MINING CLAIMS LOCATION FEE CASES: AMC459608/\$40.00, AMC459609/\$40.00, AMC459610/\$40.00, AMC459611/\$40.00, AMC459612/\$40.00, AMC459613/\$40.00, AMC459614/\$40.00, AMC459615/\$40.00, AMC459616/\$40.00, AMC459617/\$40.00, AMC459618/\$40.00, AMC459619/\$40.00, AMC459620/\$40.00, AMC459621/\$40.00		- n/a -	560.00
3	14.00	LOCATABLE MINERALS / MINING CLAIMS- NEW, UNADJUD, ONE OR MORE AUTH NOS / NEW MINING CLAIMS MAINTENANCE FEE CASES: AMC459608/\$165.00, AMC459609/ \$165.00, AMC459610/\$165.00, AMC459611/ \$165.00, AMC459612/\$165.00, AMC459613/ \$165.00, AMC459614/\$165.00, AMC459615/ \$165.00, AMC459616/\$165.00, AMC459617/ \$165.00		- n/a -	2310.00

ENTERED
APR 03 2020
BY: RAM

	\$165.00, AMC459618/\$165.00, AMC459619/ \$165.00, AMC459620/\$165.00, AMC459621/\$165.00		
TOTAL:			\$3,150.00

PAYMENT INFORMATION			
1	AMOUNT:	3150.00	POSTMARKED: N/A
	TYPE:	CHECK	RECEIVED: 03/25/2020
	CHECK NO:	00005217	
	NAME:	CARLOTA COPPER COMPANY BOX 1009 MIAMI AZ 85539-0960 US	

REMARKS

This receipt was generated by the automated BLM Collections and Billing System and is a paper representation of a portion of the official electronic record contained therein.

CORRESPONDENCE

TRANSFERS

MAINTENANCE FEES
WAIVERS
POL/NOI

MISCELLANEOUS



Date: 3-21-2020

To: Bureau of Land Management

From: Daniel Mead

RE: Unpatented claims to be filed by Carlota Copper Company:

Please return the unpatented location notices to Daniel Mead when you have finished the filing of the enclosed location notices.

**My address:
2550 West Love Lane
Prescott, Arizona 86305**

Please feel free to give me a call at 520-419-2622 if you have questions or need additional information.

Thank You.

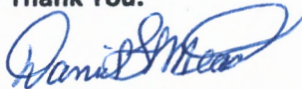
Daniel Mead

RECEIVED
BLM/AZ STATE OFFICE
2020 MAR 25 A 11:59
PHOENIX, ARIZONA

**LOCATION NOTICES
AMENDMENTS
STATUS SHEET
GEO REPORT/MTP**

MINING CLAIM STATUS REPORT

Data Entered: 4/2/2020

MTP Checked By: 4/2/2020
 GEO Checked By: 4/2/2020

LEAD SERIAL NUMBER: AMC 459608 thru AMC 459621

NUMBER OF CLAIMS & TYPE:

14 LODE
 _____ PLACER
 _____ ASSOCIATION PLACER
 _____ MILL SITE
 _____ TUNNEL SITE

CHARGES:

Processing Fee @ \$20 = \$ 280
 Location Fee @ \$40 = \$ 560
 Maintenance Fee @ \$165 = \$ 2,310
 Add'l Maint Fee for Assoc Placer = \$ _____
SUBTOTAL \$ _____
 Other Fees \$ _____
 Other Fees \$ _____
TOTAL \$ 3,150

TOTAL ACREAGE: _____ Per Claim
 (Placer Only)

NUMBER OF LOCATORS: _____

DOCUMENTS RECEIVED VIA: Over-the-Counter [] Mail [] **TIMELY FILED:** Yes [] No []

LEGAL DESCRIPTION:	T <u>15</u>	R <u>13E</u>	SEC <u>1, 12, 34, 27</u>
	T <u>13</u>	R <u>14E</u>	SEC <u>6, 7</u>
	T <u>1N</u>	R <u>13E</u>	SEC <u>27, 34, 7</u>
	T _____	R _____	SEC _____
	T _____	R _____	SEC _____

BLM [] FOREST SERVICE [] _____ SUBJ TO PL 359: Yes [] No []
 WILDERNESS AREA [] _____

SPLIT ESTATE: N/A [] SX [] PX [] OTHER [] _____
 SRHA [] Was proper Notice filed if located on SHRA Land? Yes [] No []

RECONVEYED MINERALS ON BLM LAND REQUIRE OPENING ORDER FROM 1944 TO 1993:
 Open to Entry On _____ N/A []

COMMENTS/STATUS: VOID [] PARTIALLY VOID [] PVT MINERALS [] WITHDRAWN LANDS []
 OTHER [] USED MAP FOR LLD ON AMC 459622. NO RIGHTS EXTENDED TO THOSE PORTIONS OF CLAIMS THAT OVERLAP PATENTS OR OTHER LANDS ~~ARE~~ NOT OPEN TO MINERAL ENTRY. ~~ARE~~

[] Claimant acknowledges that portions of the following claim(s) site(s) may be void or voidable.

Printed Name of Claimant _____ Signature of Claimant _____

*****FINAL ADJUDICATION*****

DATE 12/1/2020 INITIALS PM

AMC 459608

LODE CLAIM LOCATION MAP

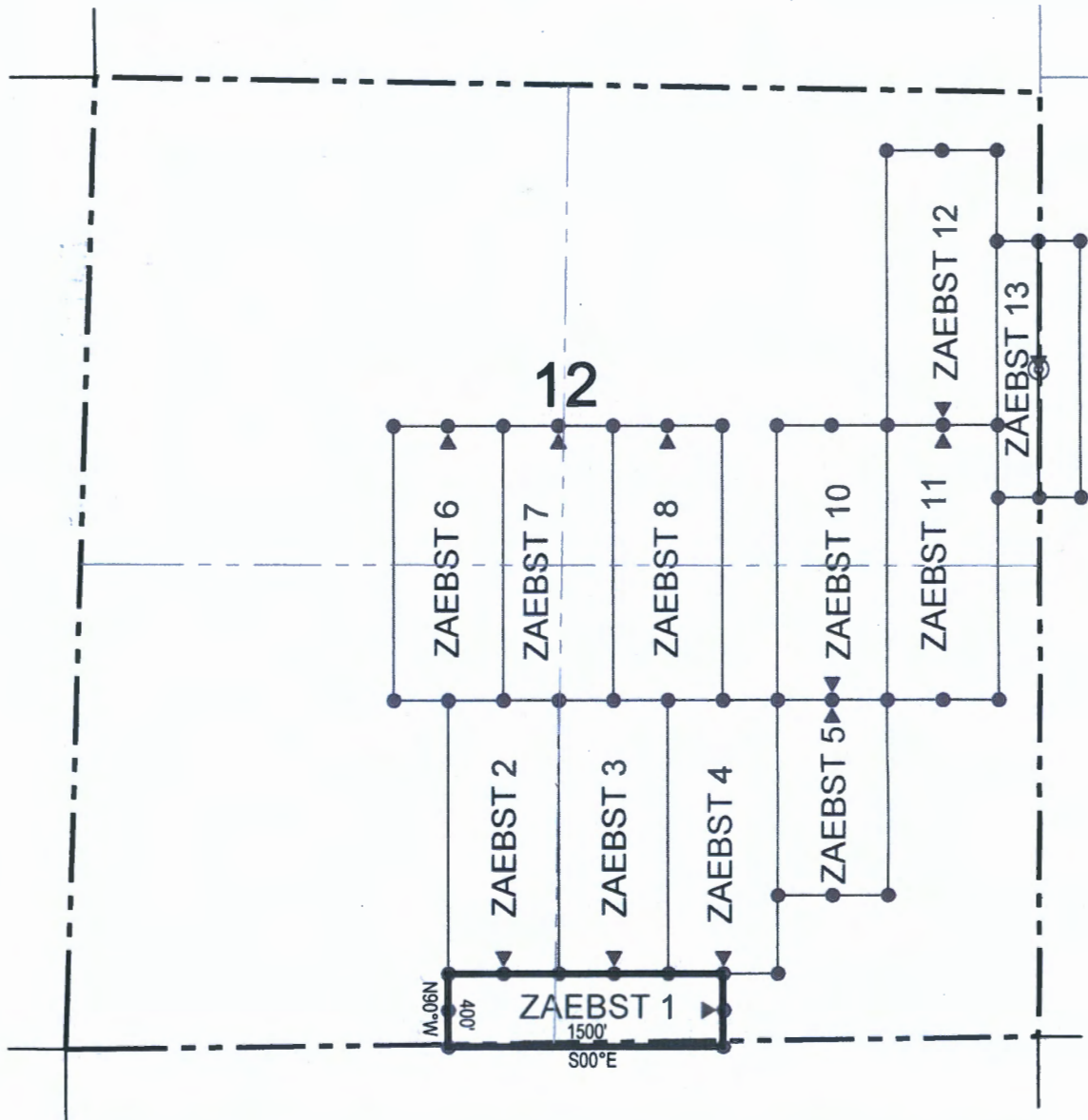

● Corner Posts ▲ Location Monuments Scale: 1"=1000'



1. The above map depicts the **ZAEBST 1** Lode Claim, which is located in the SW 1/4 of the SE 1/4 and SE 1/4 of Section 12, Township 1 South, Range 13 East, Gila and Salt River Base and Meridian, Pinal County, Arizona, Pioneer Mining District.
2. The type of corner and location monuments used are wood 2"x2"x48" posts and metal tags with location information written thereon.
3. The bearings and distances in degrees and feet between claim corners are as depicted on the above map.

When recorded return to:
Attn: Myron Smith
Carlota Copper Company
2624 Forest Service Road 287
PO Box 1009
Miami, AZ 85539

LOCATION NOTICE FOR LODE MINING CLAIM

NOTICE IS HEREBY GIVEN that the ZAEBST 2
_____ lode mining claim has been located
by Carlota Copper Company whose current mailing
address is 2624 Forest Service Road 287, PO Box 1009
Miami, AZ 85539

RECEIVED
BEMAZ STATE OFFICE
2020 MAR 25 A 11: 56
PHOENIX, ARIZONA

The general course of this claim is north / south and it is situated in Pinal
County, Arizona. This claim is 1500 feet in length and 600 feet in width. This claim runs
from the location monument on which this location notice is posted approximately 1490 feet in a
northerly direction to the north end line and 10 feet in a southerly direction to the
south end line. This claim is marked by six monuments, one at each corner and one at the center of each
end line of the claim.

The location monument on which this notice is posted is situated within Section 12, Township 1
South, Range 13 East, Gila Salt River Base and Meridian, Arizona and this claim encompasses portions
of the following quarter section (s), section (s), Township (s) and Range (s) SE 1/4 of the SW 1/4 and NE 1/4 of
the SW 1/4 of Section 12, Township 1 South, Range 13 East, Gila & Salt River Base and Meridian, Pinal County,
Arizona, Pioneer Mining District.

The locality of this claim with reference to some natural object or permanent monument and additional information
(if any) concerning its locality are as follows: 3414 feet south and 2523 feet east of the northwest corner of
Section 12, Township 1 South, Range 13 East, to the northeast corner of the claim.

DATED AND POSTED on the ground this 05 day of March, 2020

LOCATOR (s) Carlota Copper Company AGENT: T. Robert Breen / 
2624 Forest Service Road 287
PO Box 1009
Miami, AZ 85539

AMC459609

LODE CLAIM LOCATION MAP

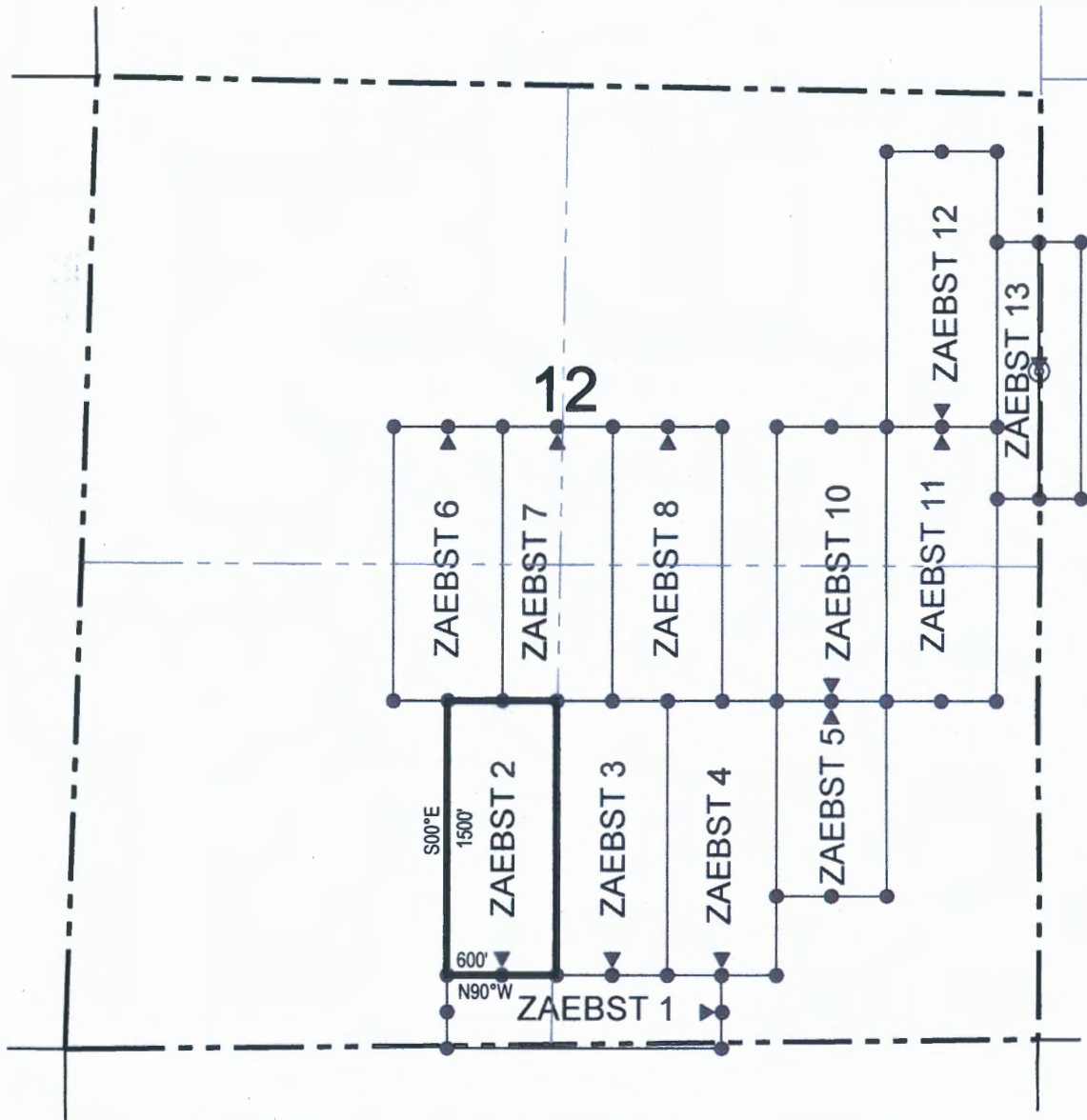

● Corner Posts ▲ Location Monuments Scale: 1"=1000'



1. The above map depicts the **ZAEBST 2** Lode Claim, which is located in the SE 1/4 of the SW 1/4 and NE 1/4 of the SW 1/4 of Section 12, Township 1 South, Range 13 East, Gila and Salt River Base and Meridian, Pinal County, Arizona, Pioneer Mining District.
2. The type of corner and location monuments used are wood 2"x2"x48" posts and metal tags with location information written thereon.
3. The bearings and distances in degrees and feet between claim corners are as depicted on the above map.

When recorded return to:
Attn: Myron Smith
Carlota Copper Company
2624 Forest Service Road 287
PO Box 1009
Miami, AZ 85539

LOCATION NOTICE FOR LODE MINING CLAIM

NOTICE IS HEREBY GIVEN that the ZAEBST 3
_____ lode mining claim has been located
by Carlota Copper Company whose current mailing
address is 2624 Forest Service Road 287, PO Box 1009
Miami, AZ 85539

RECEIVED
BEMAZ STATE OFFICE
2020 MAR 25 A 11:56
PHOENIX, ARIZONA

The general course of this claim is north / south and it is situated in Pinal
County, Arizona. This claim is 1500 feet in length and 600 feet in width. This claim runs
from the location monument on which this location notice is posted approximately 1490 feet in a
northerly direction to the north end line and 10 feet in a southerly direction to the
south end line. This claim is marked by six monuments, one at each corner and one at the center of each
end line of the claim.

The location monument on which this notice is posted is situated within Section 12, Township 1
South, Range 13 East, Gila Salt River Base and Meridian, Arizona and this claim encompasses portions
of the following quarter section (s), section (s), Township (s) and Range (s) SW 1/4 of the SE 1/4 and NW 1/4 of
the SE 1/4 of Section 12, Township 1 South, Range 13 East, Gila & Salt River Base and Meridian, Pinal County, Arizona,
Pioneer Mining District.

The locality of this claim with reference to some natural object or permanent monument and additional information
(if any) concerning its locality are as follows: 3414 feet south and 3123 feet east of the northwest corner of
Section 12, Township 1 South, Range 13 East, to the northeast corner of the claim.

DATED AND POSTED on the ground this 05 day of March, 2020.

LOCATOR (s) Carlota Copper Company AGENT: T. Robert Breen /
2624 Forest Service Road 287
PO Box 1009
Miami, AZ 85539

AMC459610

LODE CLAIM LOCATION MAP

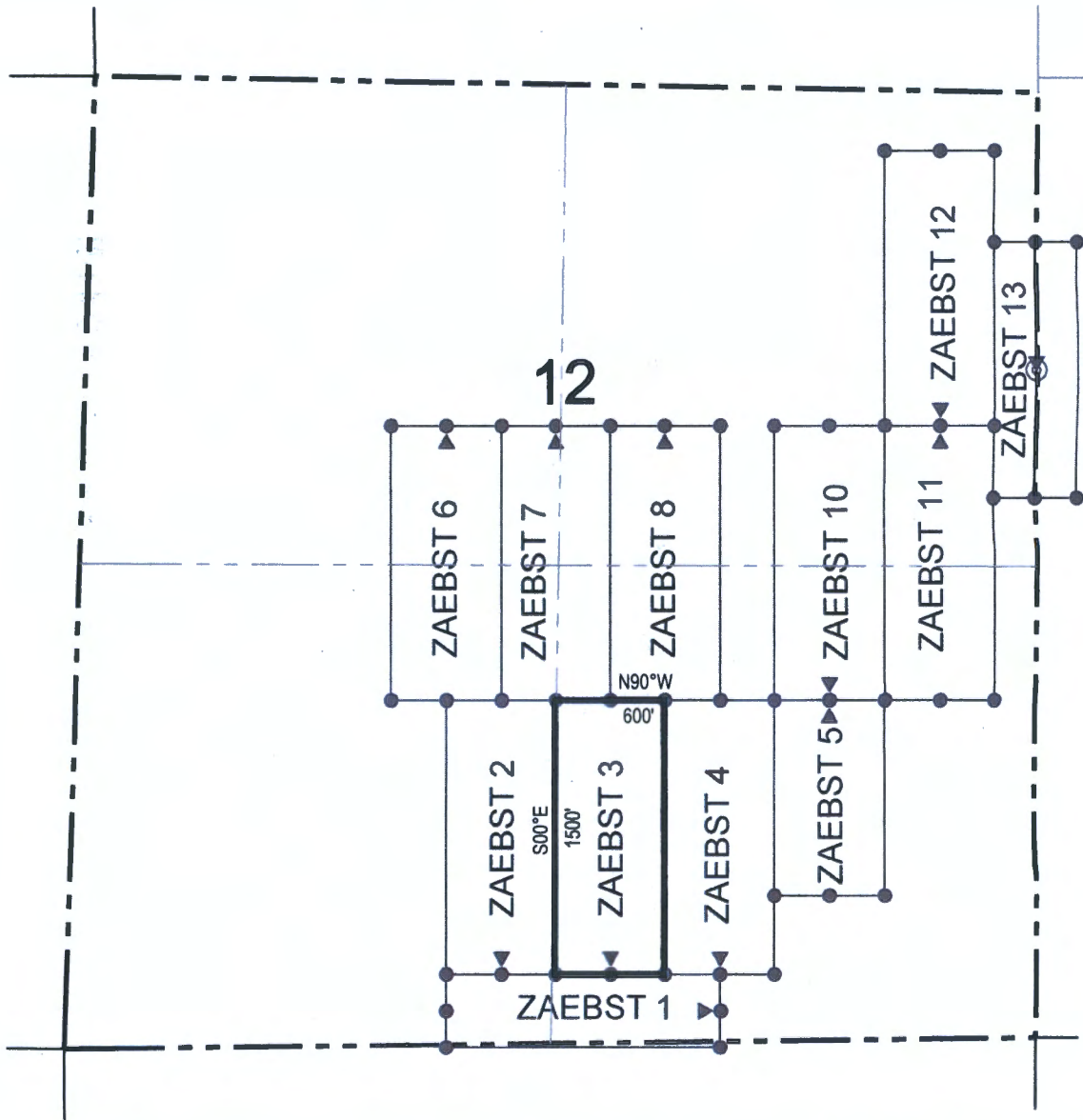

● Corner Posts ▲ Location Monuments Scale: 1"=1000'



1. The above map depicts the **ZAEBST 3** Lode Claim, which is located in the SW 1/4 of the SE 1/4 and NW 1/4 of the SE 1/4 of Section 12, Township 1 South, Range 13 East, Gila and Salt River Base and Meridian, Pinal County, Arizona, Pioneer Mining District.
2. The type of corner and location monuments used are wood 2"x2"x48" posts and metal tags with location information written thereon.
3. The bearings and distances in degrees and feet between claim corners are as depicted on the above map.

When recorded return to:
Attn: Myron Smith
Carlota Copper Company
2624 Forest Service Road 287
PO Box 1009
Miami, AZ 85539

LOCATION NOTICE FOR LODE MINING CLAIM

NOTICE IS HEREBY GIVEN that the ZAEBST 4
_____ lode mining claim has been located
by Carlota Copper Company whose current mailing
address is 2624 Forest Service Road 287, PO Box 1009
Miami, AZ 85539

RECEIVED
BIMAZ STATE OFFICE
2020 MAR 25 A 11: 56
PHOENIX, ARIZONA

The general course of this claim is north / south and it is situated in Pinal
County, Arizona. This claim is 1500 feet in length and 600 feet in width. This claim runs
from the location monument on which this location notice is posted approximately 1490 feet in a
northerly direction to the north end line and 10 feet in a southerly direction to the
south end line. This claim is marked by six monuments, one at each corner and one at the center of each
end line of the claim.

The location monument on which this notice is posted is situated within Section 12, Township 1
South, Range 13 East, Gila Salt River Base and Meridian, Arizona and this claim encompasses portions
of the following quarter section (s), section (s), Township (s) and Range (s) SW 1/4 of the SE 1/4 and NW 1/4 of
the SE 1/4 of Section 12, Township 1 South, Range 13 East, Gila & Salt River Base and Meridian, Pinal County, Arizona,
Pioneer Mining District.

The locality of this claim with reference to some natural object or permanent monument and additional information
(if any) concerning its locality are as follows: 3414 feet south and 3723 feet east of the northwest corner of
Section 12, Township 1 South, Range 13 East, to the northeast corner of the claim.

DATED AND POSTED on the ground this 05 day of March, 2020

LOCATOR (s) Carlota Copper Company
2624 Forest Service Road 287
PO Box 1009
Miami, AZ 85539

AGENT: T. Robert Breen / 

AMC459611

LODE CLAIM LOCATION MAP

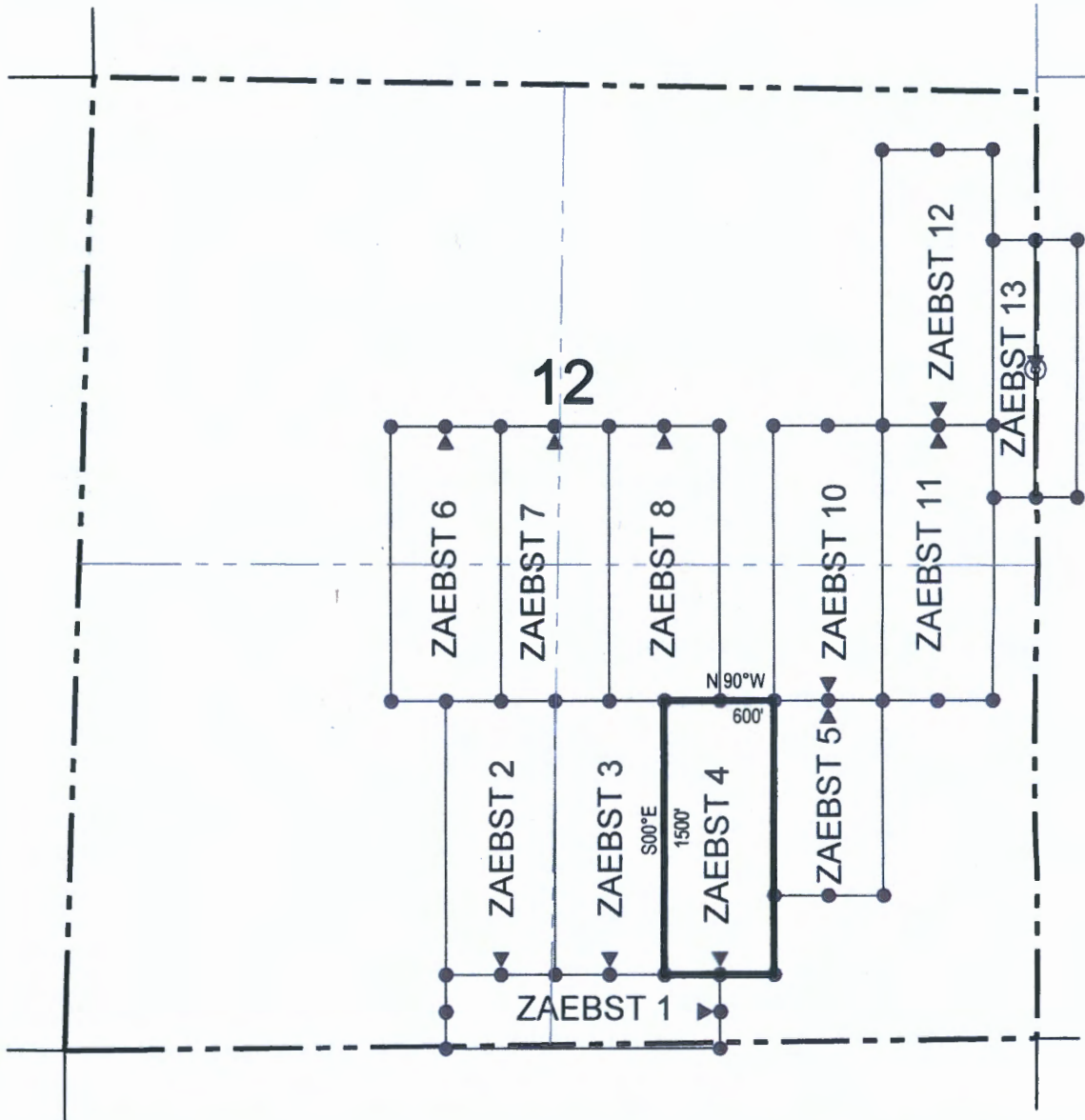

● Corner Posts ▲ Location Monuments Scale: 1"=1000'



1. The above map depicts the **ZAEBST 4** Lode Claim, which is located in the SW 1/4 of the SE 1/4 and NW 1/4 of the SE 1/4 of Section 12, Township 1 South, Range 13 East, Gila and Salt River Base and Meridian, Pinal County, Arizona, Pioneer Mining District.
2. The type of corner and location monuments used are wood 2"x2"x48" posts and metal tags with location information written thereon.
3. The bearings and distances in degrees and feet between claim corners are as depicted on the above map.

When recorded return to:
Attn: Myron Smith
Carlota Copper Company
2624 Forest Service Road 287
PO Box 1009
Miami, AZ 85539

LOCATION NOTICE FOR LODE MINING CLAIM

NOTICE IS HEREBY GIVEN that the ZAEBST 5
_____ lode mining claim has been located
by Carlota Copper Company whose current mailing
address is 2624 Forest Service Road 287, PO Box 1009
Miami, AZ 85539

RECEIVED
BLM AZ STATE OFFICE
2020 MAR 25 A 11:56
PHOENIX, ARIZONA

The general course of this claim is north / south and it is situated in Pinal
County, Arizona. This claim is 1068 feet in length and 600 feet in width. This claim runs
from the location monument on which this location notice is posted approximately 10 feet in a
northerly direction to the north end line and 1058 feet in a southerly direction to the
south end line. This claim is marked by six monuments, one at each corner and one at the center of each
end line of the claim.

The location monument on which this notice is posted is situated within Section 12, Township 1
South, Range 13 East, Gila Salt River Base and Meridian, Arizona and this claim encompasses portions
of the following quarter section (s), section (s), Township (s) and Range (s) NE 1/4 of the SE 1/4, SE 1/4 of the SE
1/4, SW 1/4 of the SE 1/4 and NW 1/4 of the SE 1/4 of Section 12, Township 1 South, Range 13 East, Gila & Salt River
Base and Meridian, Pinal County, Arizona, Pioneer Mining District.

The locality of this claim with reference to some natural object or permanent monument and additional information
(if any) concerning its locality are as follows: 3414 feet south and 4323 feet east of the northwest corner of
Section 12, Township 1 South, Range 13 East, to the northeast corner of the claim.

DATED AND POSTED on the ground this 05 day of March, 2020
LOCATOR (s) Carlota Copper Company AGENT: T. Robert Breen /
2624 Forest Service Road 287
PO Box 1009
Miami, AZ 85539

AMC459612

LODE CLAIM LOCATION MAP

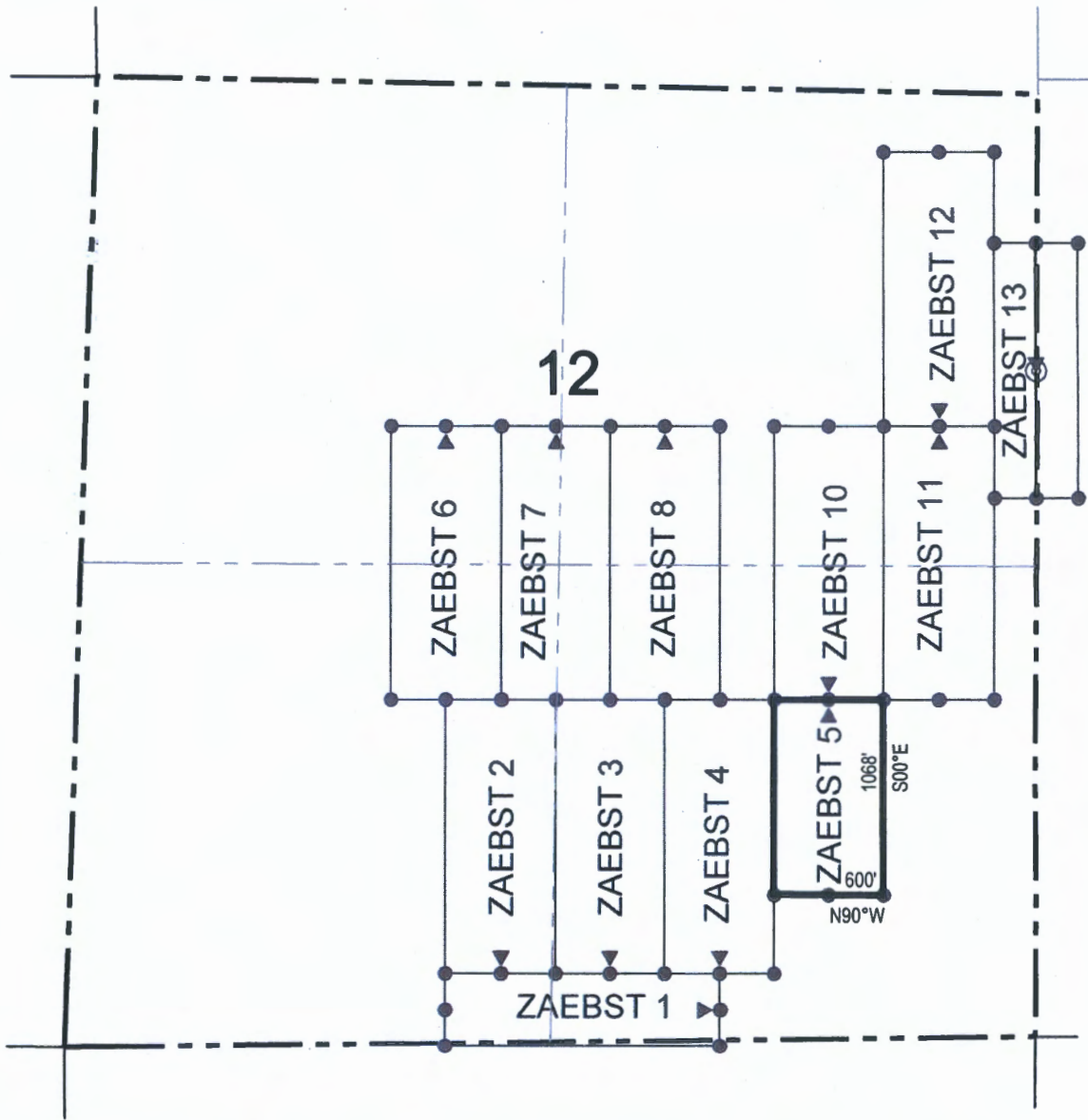

● Corner Posts ▲ Location Monuments Scale: 1"=1000'



1. The above map depicts the **ZAEBST 4** Lode Claim, which is located in the NE 1/4 of the SE 1/4, SE 1/4 of the SE 1/4, SW 1/4 of the SE 1/4 and NW 1/4 of the SE 1/4 of Section 12, Township 1 South, Range 13 East, Gila and Salt River Base and Meridian, Pinal County, Arizona, Pioneer Mining District.
2. The type of corner and location monuments used are wood 2"x2"x48" posts and metal tags with location information written thereon.
3. The bearings and distances in degrees and feet between claim corners are as depicted on the above map.

LODE CLAIM LOCATION MAP

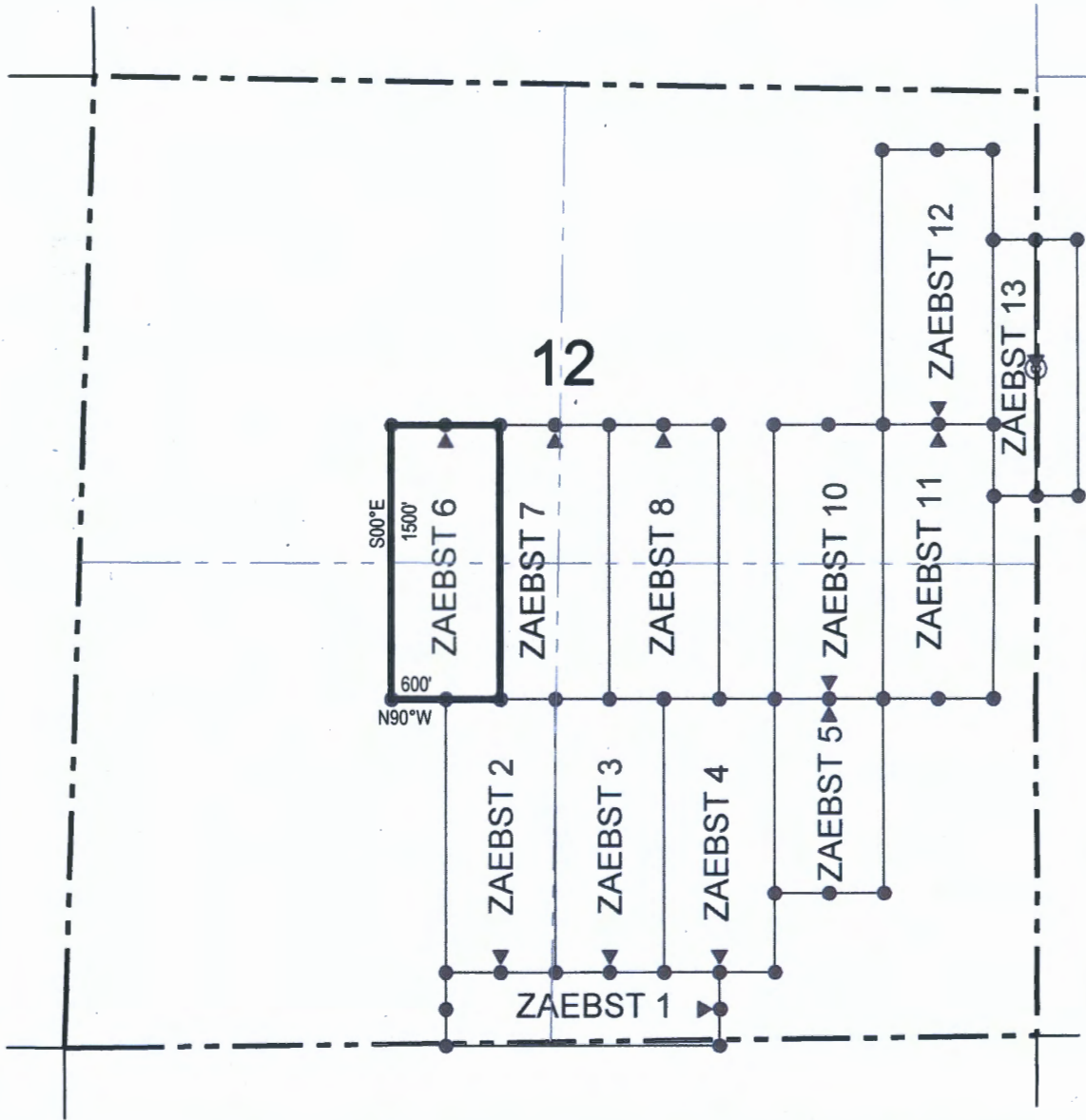

● Corner Posts ▲ Location Monuments Scale: 1"=1000'



1. The above map depicts the **ZAEBST 6** Lode Claim, which is located in the SE 1/4 of the NW 1/4 and NE 1/4 of the SW 1/4 of Section 12, Township 1 South, Range 13 East, Gila and Salt River Base and Meridian, Pinal County, Arizona, Pioneer Mining District.
2. The type of corner and location monuments used are wood 2"x2"x48" posts and metal tags with location information written thereon.
3. The bearings and distances in degrees and feet between claim corners are as depicted on the above map.

LODE CLAIM LOCATION MAP

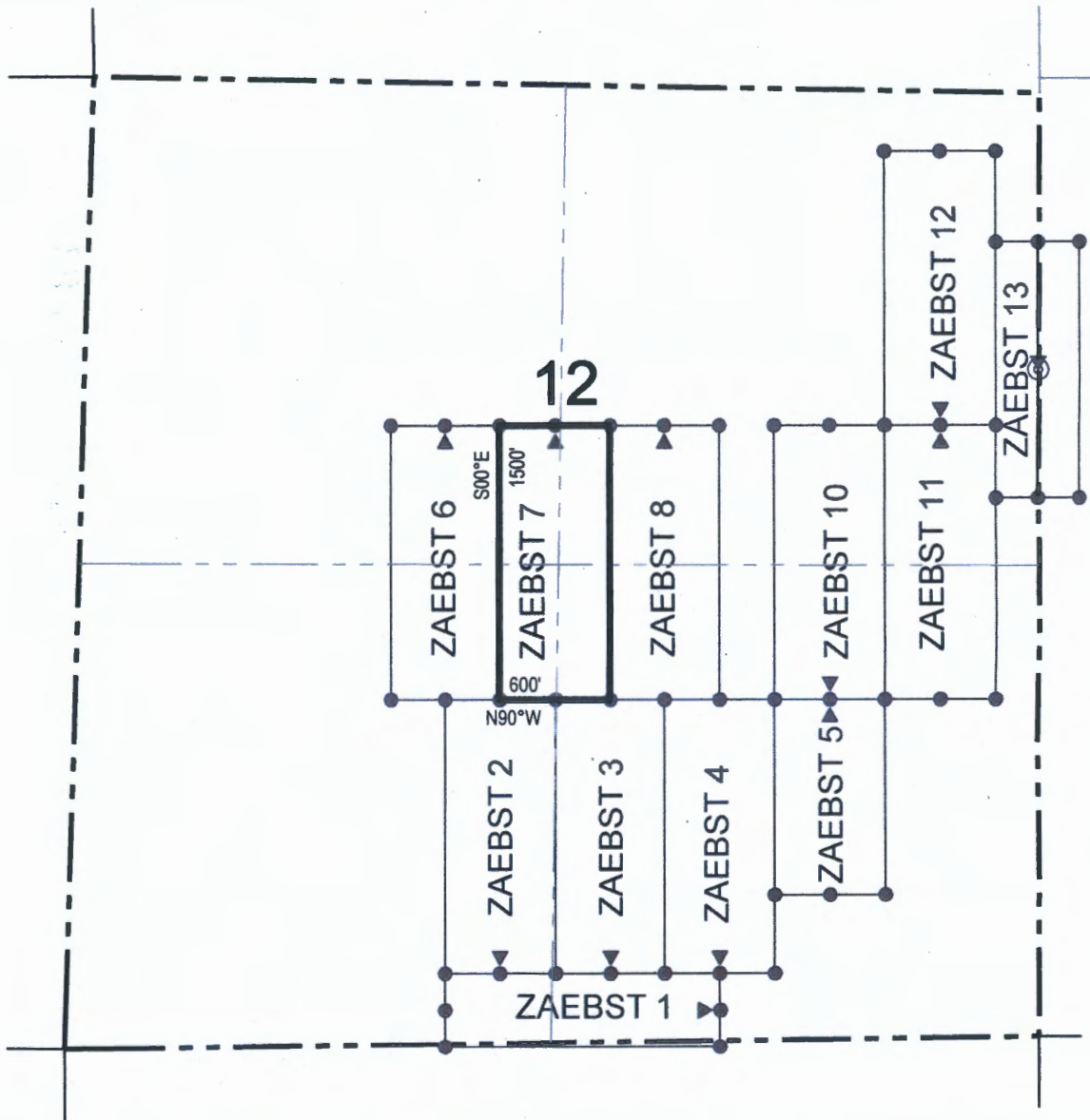

● Corner Posts ▲ Location Monuments Scale: 1"=1000'



1. The above map depicts the **ZAEBST 7** Lode Claim, which is located in the SE 1/4 of the NW 1/4, NE 1/4 of the SW 1/4, NW 1/4 of the SE 1/4 and SW 1/4 of the NE 1/4 of Section 12, Township 1 South, Range 13 East, Gila and Salt River Base and Meridian, Pinal County, Arizona, Pioneer Mining District.
2. The type of corner and location monuments used are wood 2"x2"x48" posts and metal tags with location information written thereon.
3. The bearings and distances in degrees and feet between claim corners are as depicted on the above map.

LODE CLAIM LOCATION MAP

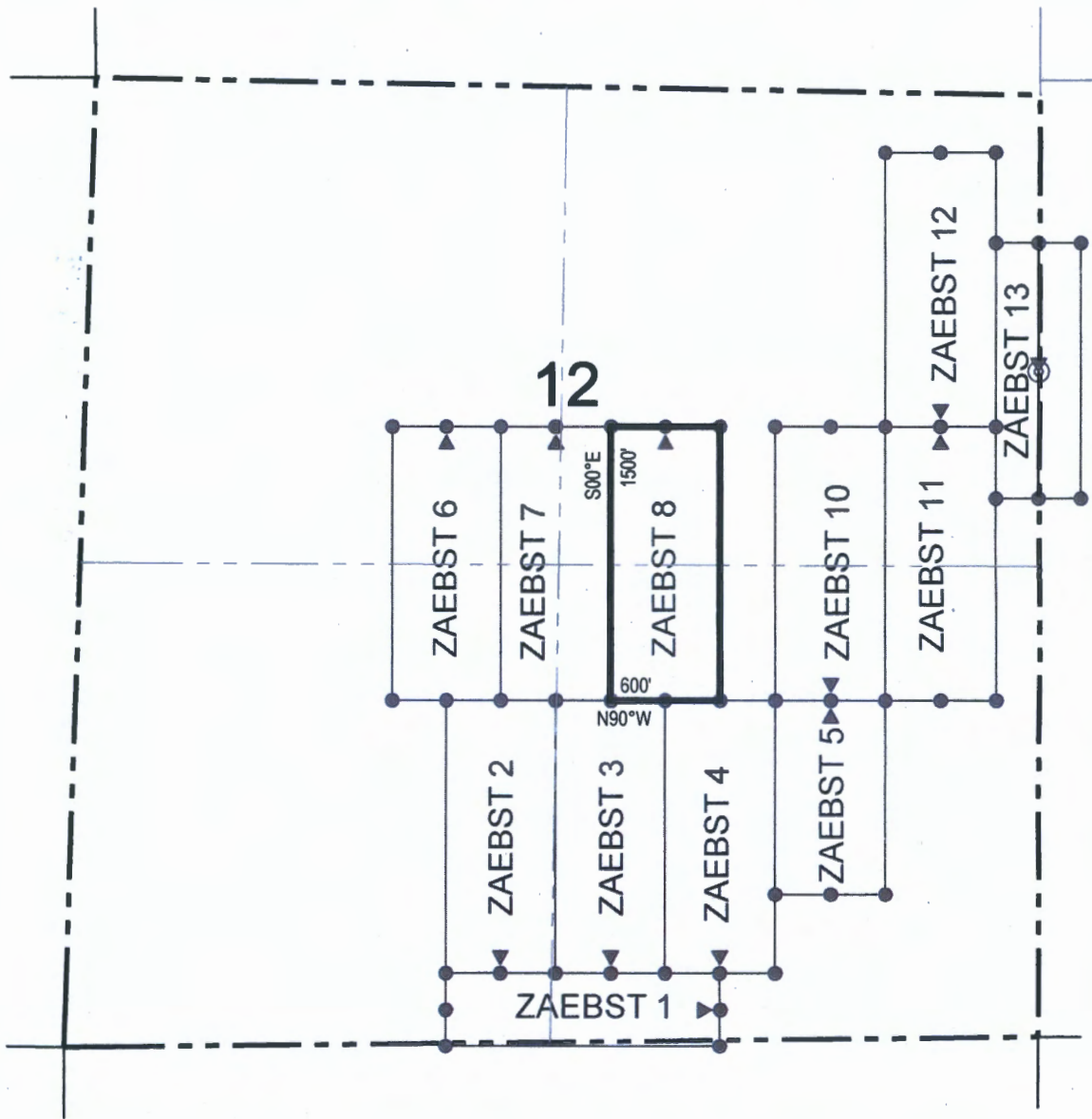

● Corner Posts ▲ Location Monuments Scale: 1"=1000'



1. The above map depicts the **ZAEBST 8** Lode Claim, which is located in the SW 1/4 of the NE 1/4 and NW 1/4 of the SE 1/4 of Section 12, Township 1 South, Range 13 East, Gila and Salt River Base and Meridian, Pinal County, Arizona, Pioneer Mining District.
2. The type of corner and location monuments used are wood 2"x2"x48" posts and metal tags with location information written thereon.
3. The bearings and distances in degrees and feet between claim corners are as depicted on the above map.

When recorded return to:
Attn: Myron Smith
Carlota Copper Company
2624 Forest Service Road 287
PO Box 1009
Miami, AZ 85539

LOCATION NOTICE FOR LODE MINING CLAIM

NOTICE IS HEREBY GIVEN that the ZAEBST 10
_____ lode mining claim has been located
by Carlota Copper Company whose current mailing
address is 2624 Forest Service Road 287, PO Box 1009
Miami, AZ 85539

RECEIVED
DEM AZ STATE OFFICE
2020 MAR 25 A 11:56
PHOENIX, ARIZONA

The general course of this claim is north / south and it is situated in Pinal
County, Arizona. This claim is 1500 feet in length and 600 feet in width. This claim runs
from the location monument on which this location notice is posted approximately 1490 feet in a
northerly direction to the north end line and 10 feet in a southerly direction to the
south end line. This claim is marked by six monuments, one at each corner and one at the center of each
end line of the claim.

The location monument on which this notice is posted is situated within Section 12, Township 1
South, Range 13 East, Gila Salt River Base and Meridian, Arizona and this claim encompasses portions
of the following quarter section (s), section (s), Township (s) and Range (s) NE 1/4 of the SE 1/4, SE 1/4 of the
NE 1/4, SW 1/4 of the NE 1/4 and NW 1/4 of the SE 1/4 of Section 12, Township 1 South, Range 13 East, Gila & Salt
River Base and Meridian, Pinal County, Arizona, Pioneer Mining District.

The locality of this claim with reference to some natural object or permanent monument and additional information
(if any) concerning its locality are as follows: 1914 feet south and 4323 feet east of the northwest corner of
Section 12, Township 1 South, Range 13 East, to the northeast corner of the claim.

DATED AND POSTED on the ground this 05 day of March, 2020
LOCATOR (s) Carlota Copper Company AGENT: T. Robert Breen / 
2624 Forest Service Road 287
PO Box 1009
Miami, AZ 85539

AMC459616

LODE CLAIM LOCATION MAP

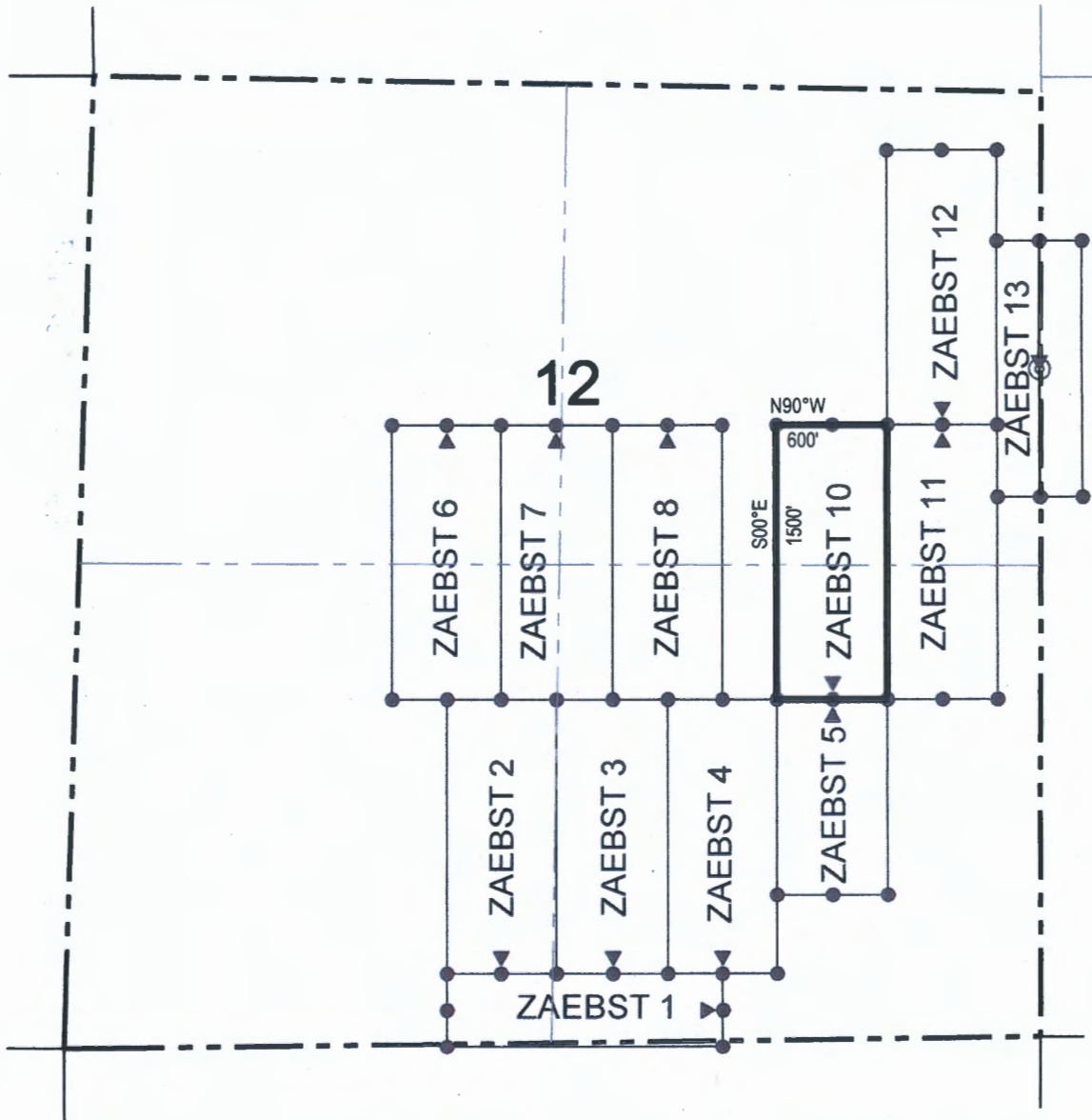

● Corner Posts ▲ Location Monuments Scale: 1"=1000'



1. The above map depicts the **ZAEBST 10** Lode Claim, which is located in the NE 1/4 of the SE 1/4, SE 1/4 of the NE 1/4, SW 1/4 of the NE 1/4 and NW 1/4 of the SE 1/4 of Section 12, Township 1 South, Range 13 East, Gila and Salt River Base and Meridian, Pinal County, Arizona, Pioneer Mining District.
2. The type of corner and location monuments used are wood 2"x2"x48" posts and metal tags with location information written thereon.
3. The bearings and distances in degrees and feet between claim corners are as depicted on the above map.

LODE CLAIM LOCATION MAP

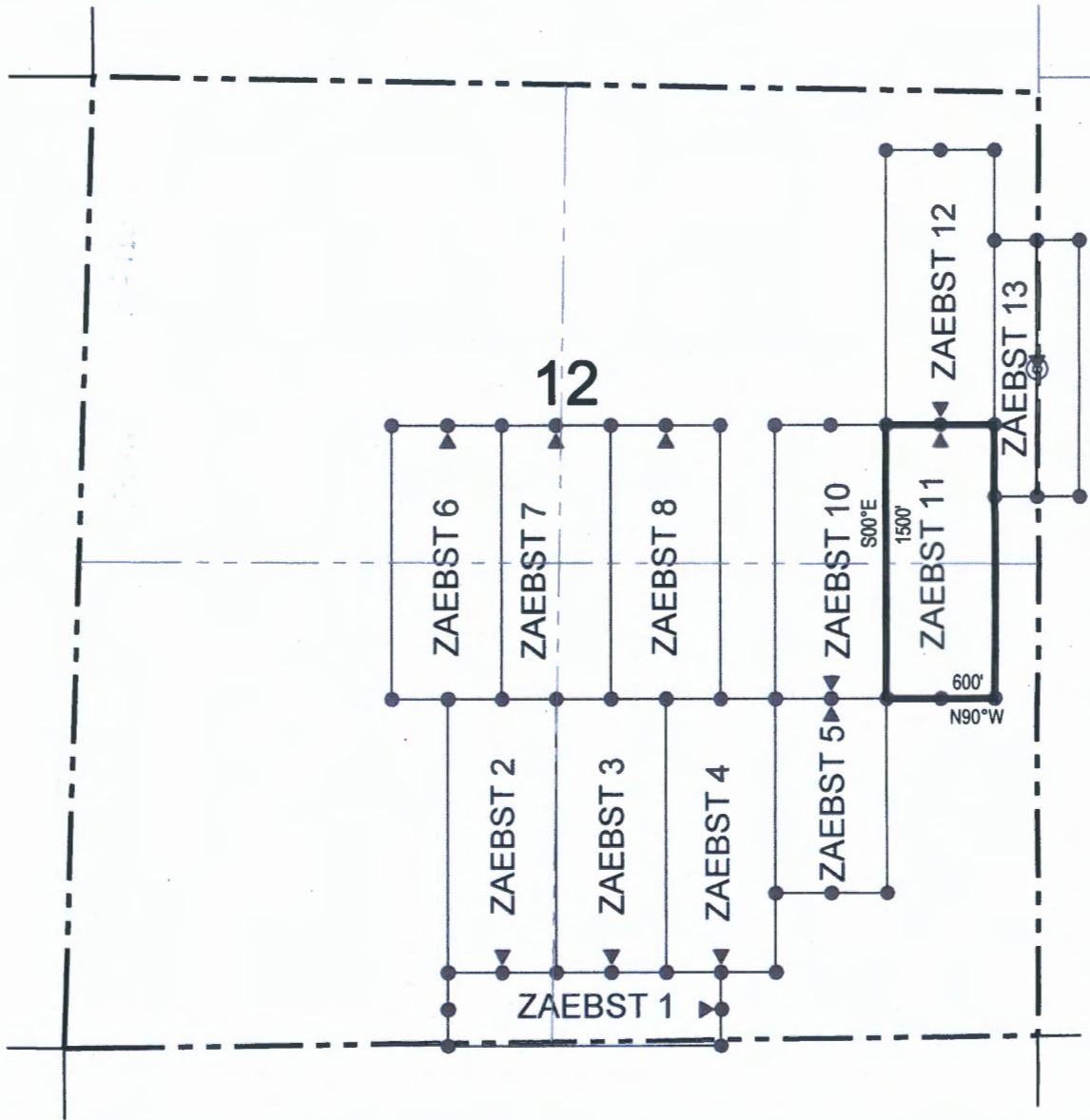

● Corner Posts ▲ Location Monuments Scale: 1"=1000'



1. The above map depicts the **ZAEBST 11** Lode Claim, which is located in the SE 1/4 of the NE 1/4 and NE 1/4 of the SE 1/4 of Section 12, Township 1 South, Range 13 East, Gila and Salt River Base and Meridian, Pinal County, Arizona, Pioneer Mining District.
2. The type of corner and location monuments used are wood 2"x2"x48" posts and metal tags with location information written thereon.
3. The bearings and distances in degrees and feet between claim corners are as depicted on the above map.



LODE CLAIM LOCATION MAP

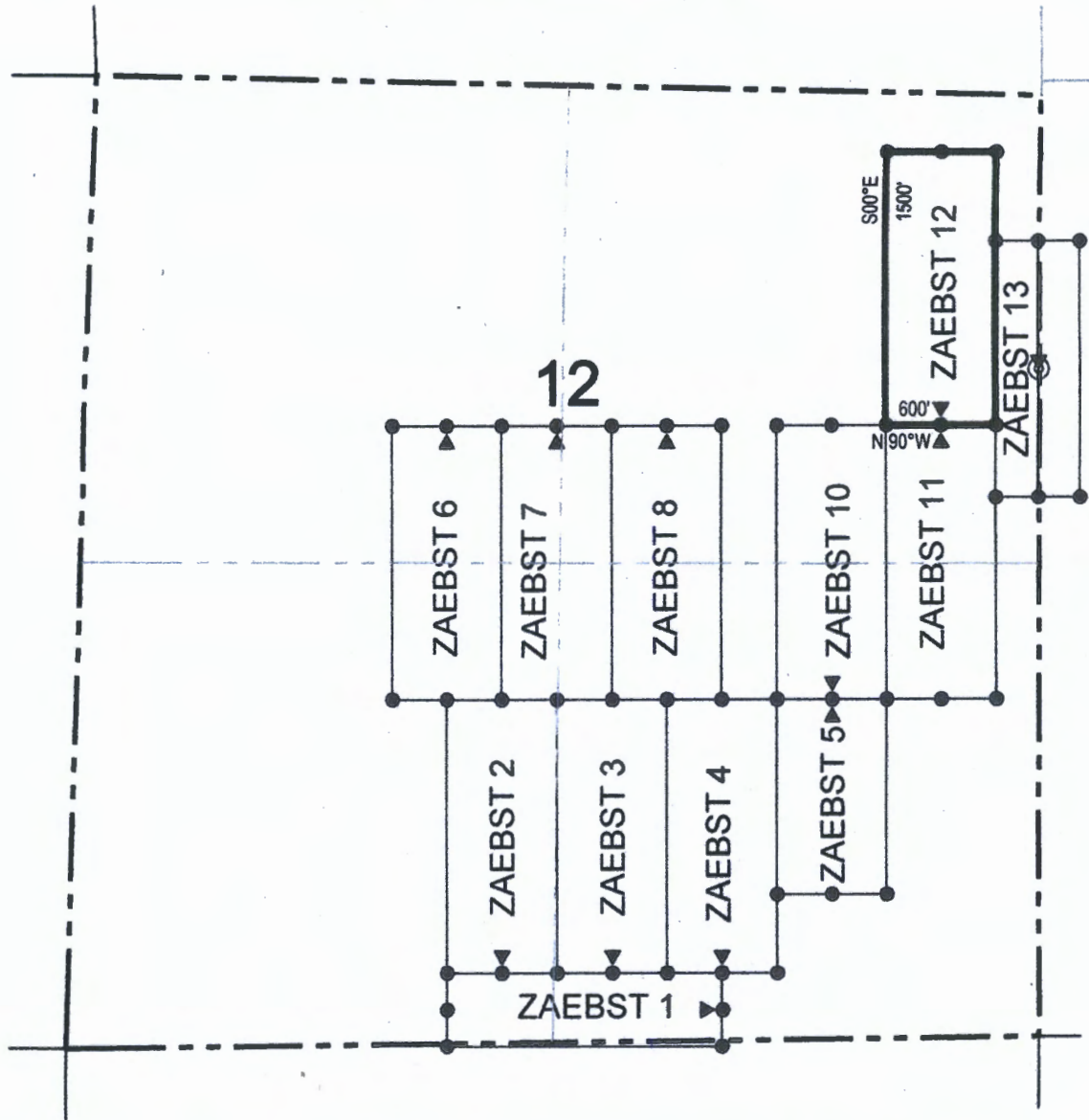

● Corner Posts ▲ Location Monuments Scale: 1"=1000'



1. The above map depicts the **ZAEBST 12** Lode Claim, which is located in the SE 1/4 of the NE 1/4 and NE 1/4 of the NE 1/4 of Section 12, Township 1 South, Range 13 East, Gila and Salt River Base and Meridian, Pinal County, Arizona, Pioneer Mining District.
2. The type of corner and location monuments used are wood 2"x2"x48" posts and metal tags with location information written thereon.
3. The bearings and distances in degrees and feet between claim corners as depicted on the above map.

PHOENIX, ARIZONA

2025 MAR 25 A 11: 57

RECEIVED
BIRMINGHAM STATE OFFICE

AMC459618



100

LODE CLAIM LOCATION MAP

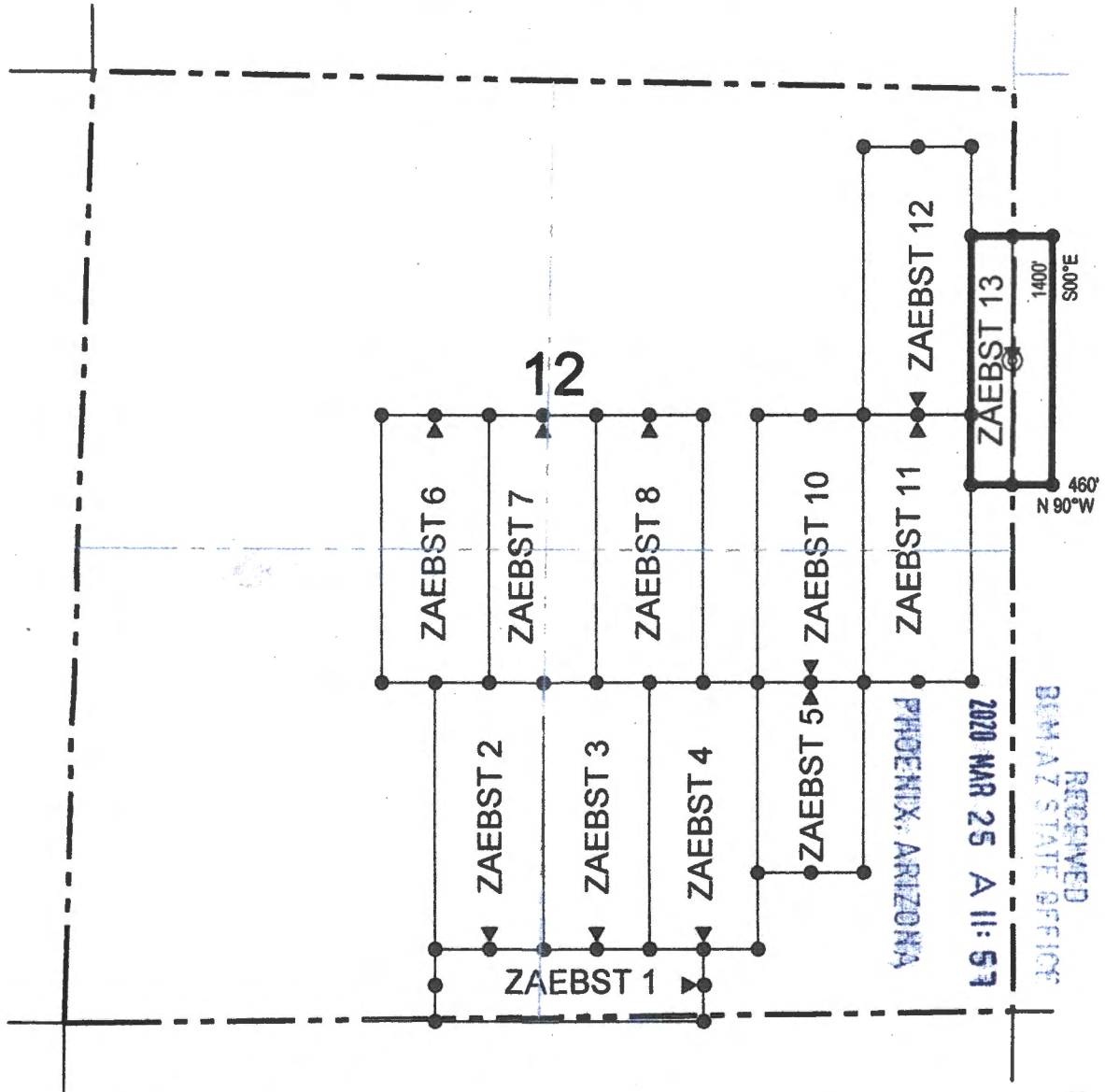

● Corner Posts ▲ Location Monuments Scale: 1"=1000'

1. The above map depicts the ZAEBST 13 Lode Claim, which is located in the SE 1/4 of the NE 1/4 and NE 1/4 of the NE 1/4 of Section 12, Township 1 South, Range 13 East, and SW 1/4 of the NW 1/4 and NW 1/4 of the NW 1/4 of Section 7, Township 1 South, Range 14 East, Gila and Salt River Base and Meridian, Pinal County, Arizona, Pioneer Mining District.
2. The type of corner and location monuments used are wood 2"x2"x48" posts and metal tags with location information written thereon.
3. The bearings and distances in degrees and feet between claim corners are as depicted on the above map.

RECEIVED
BIMAZ STATE OFFICE
2020 MAR 25 A 11:59

AMC459619



LODE CLAIM LOCATION MAP

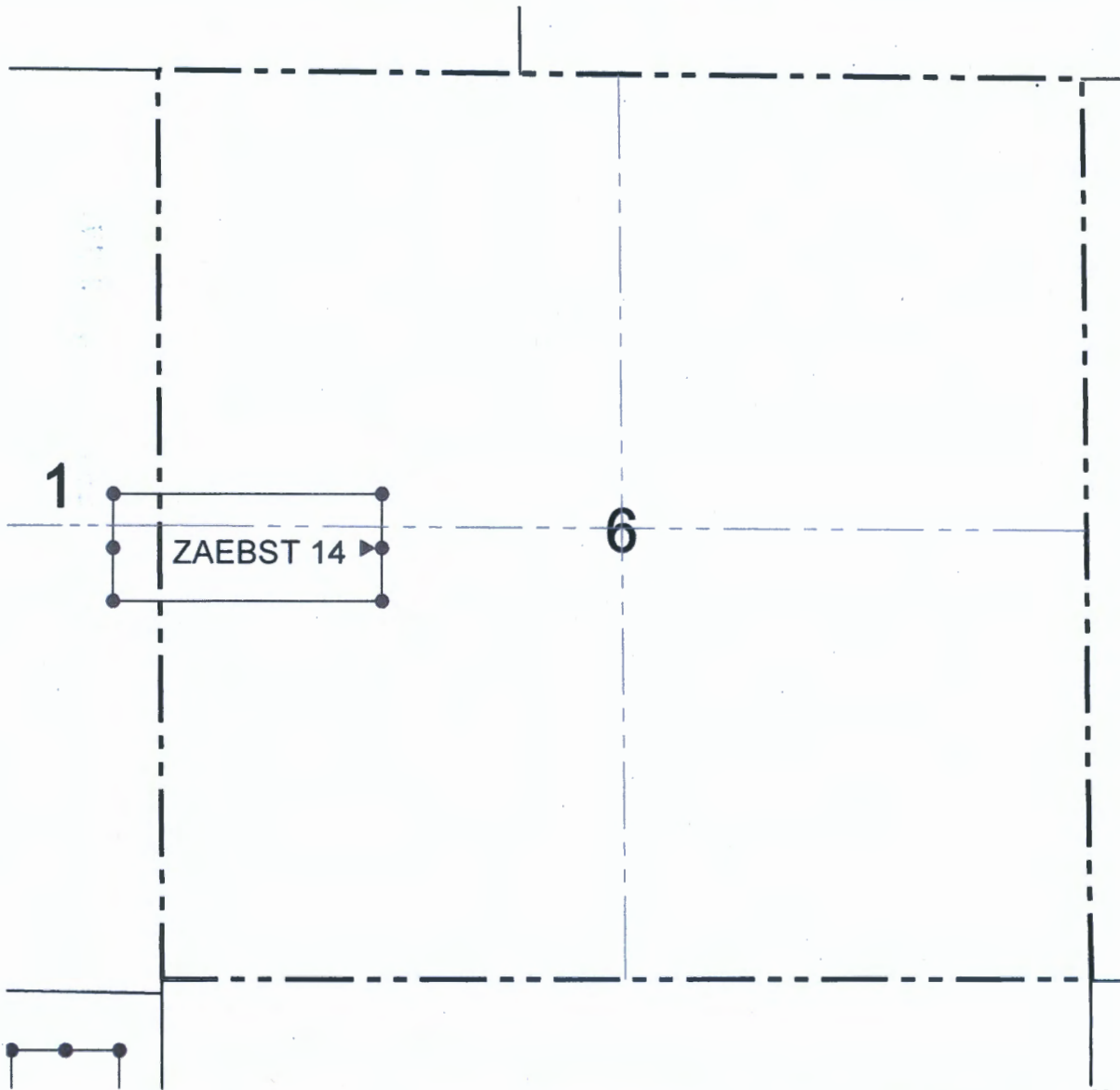

● Corner Posts ▲ Location Monuments Scale: 1"=1000'

1. The above map depicts the **ZAEBST 14** Lode Claim, which is located in the NW 1/4 of the SW 1/4 and SW 1/4 of the NW 1/4 of Section 6, Township 1 South, Range 14 East, and NE 1/4 of the SE 1/4 and SE 1/4 of the NE 1/4 of Section 1, Township 1 South, Range 13 East, Gila and Salt River Base and Meridian, Pinal County, Arizona, Pioneer Mining District.
2. The type of corner and location monuments used are wood 2"x2"x48" posts and metal tags with location information written thereon.
3. The bearings and distances in degrees and feet between claim corners are as depicted on the above map.

LODE CLAIM LOCATION MAP

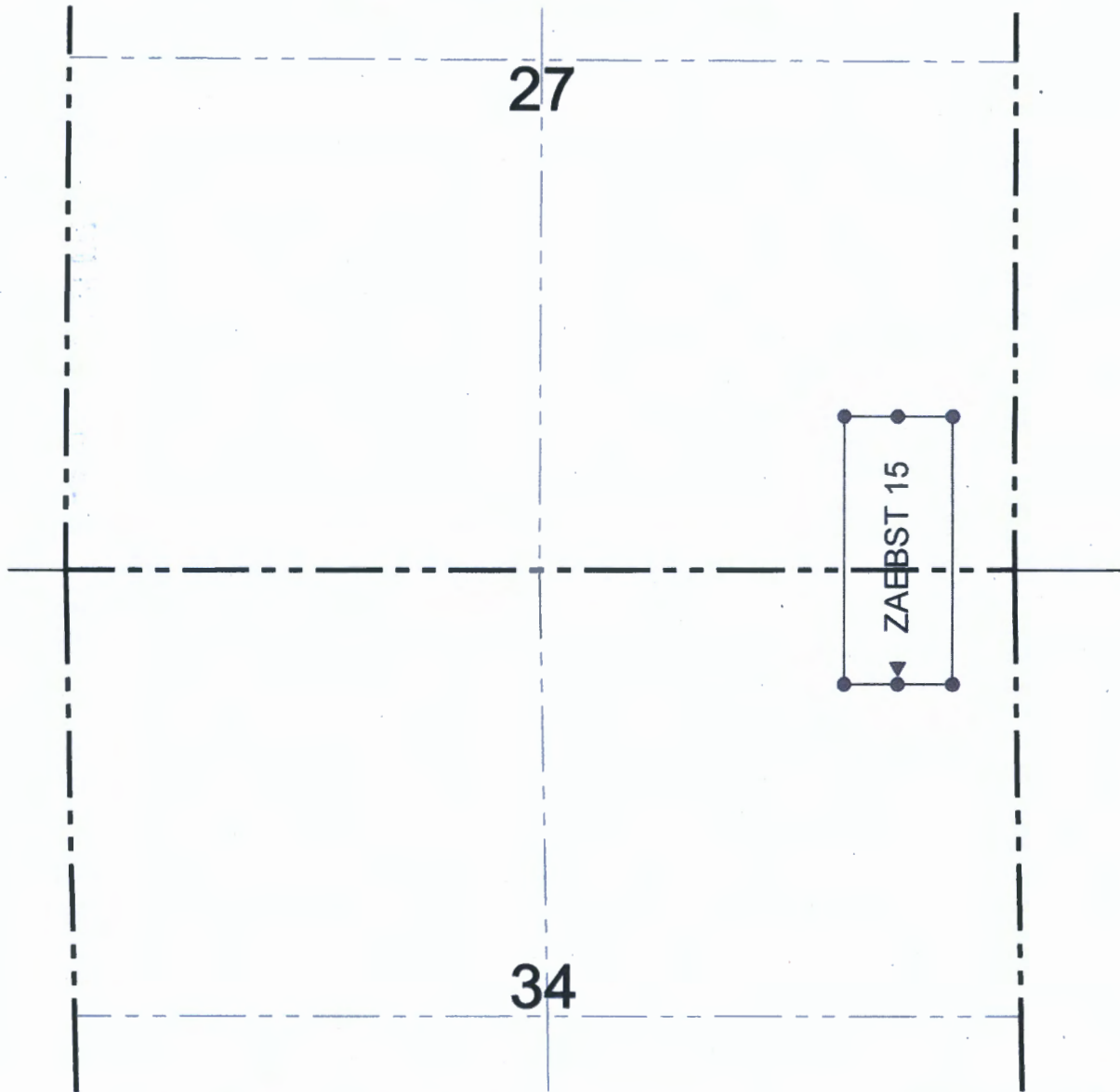

● Corner Posts ▲ Location Monuments Scale: 1"=1000'



1. The above map depicts the **ZAEBST 15** Lode Claim, which is located in the NE 1/4 of the NE 1/4 of Section 34, and SE 1/4 of the SE 1/4 of Section 27, Township 1 North, Range 13 East, Gila and Salt River Base and Meridian, Pinal County, Arizona, Pioneer Mining District.
2. The type of corner and location monuments used are wood 2"x2"x48" posts and metal tags with location information written thereon.
3. The bearings and distances in degrees and feet between claim corners are as depicted on the above map.







Daniel Mead
Cornerstone Lands DLM/LLC
2550 West Love Lane
Prescott, Az 86503



RECEIVED
BLM-AZ STATE OFFICE
2020 MAR 25 A 11: 57
PHOENIX, ARIZONA

BUREAU OF LAND MANAGEMENT
BUSINESS & SUPPORT SVCS DIV.
ONE NORTH CENTRAL AVENUE
SUTIE 800
PHOENIX, ARIZONA 85004-4427

